

feedWare CX

comprehensive Vision-solution
for all anyfeed models,
based on Cognex In-Sight
smart cameras

flexfactory[®]
reinvent feeding

Giessenstrasse 15 • CH-8953 Dietikon • Schweiz
Tel +41 44 774 55 66 • www.flexfactory.com

Content

Screenshot sequence for setup procedure

The following screenshots illustrate step by step the typical procedure for setting up a part recognition, i.e. Teach-in a new product with our vision software feedWare CX.

1. Take an image with reference part

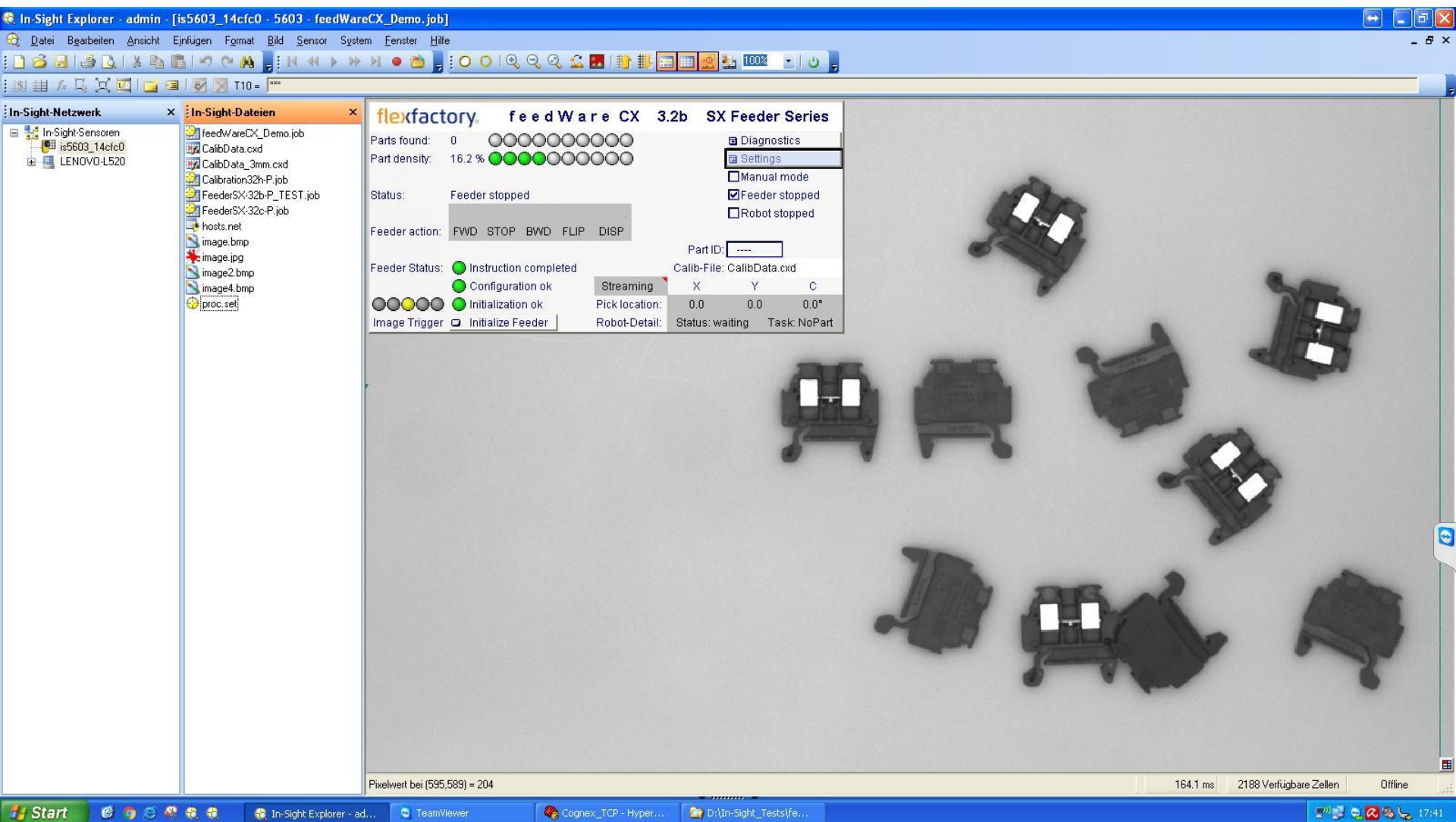

2. Settings: Preferences

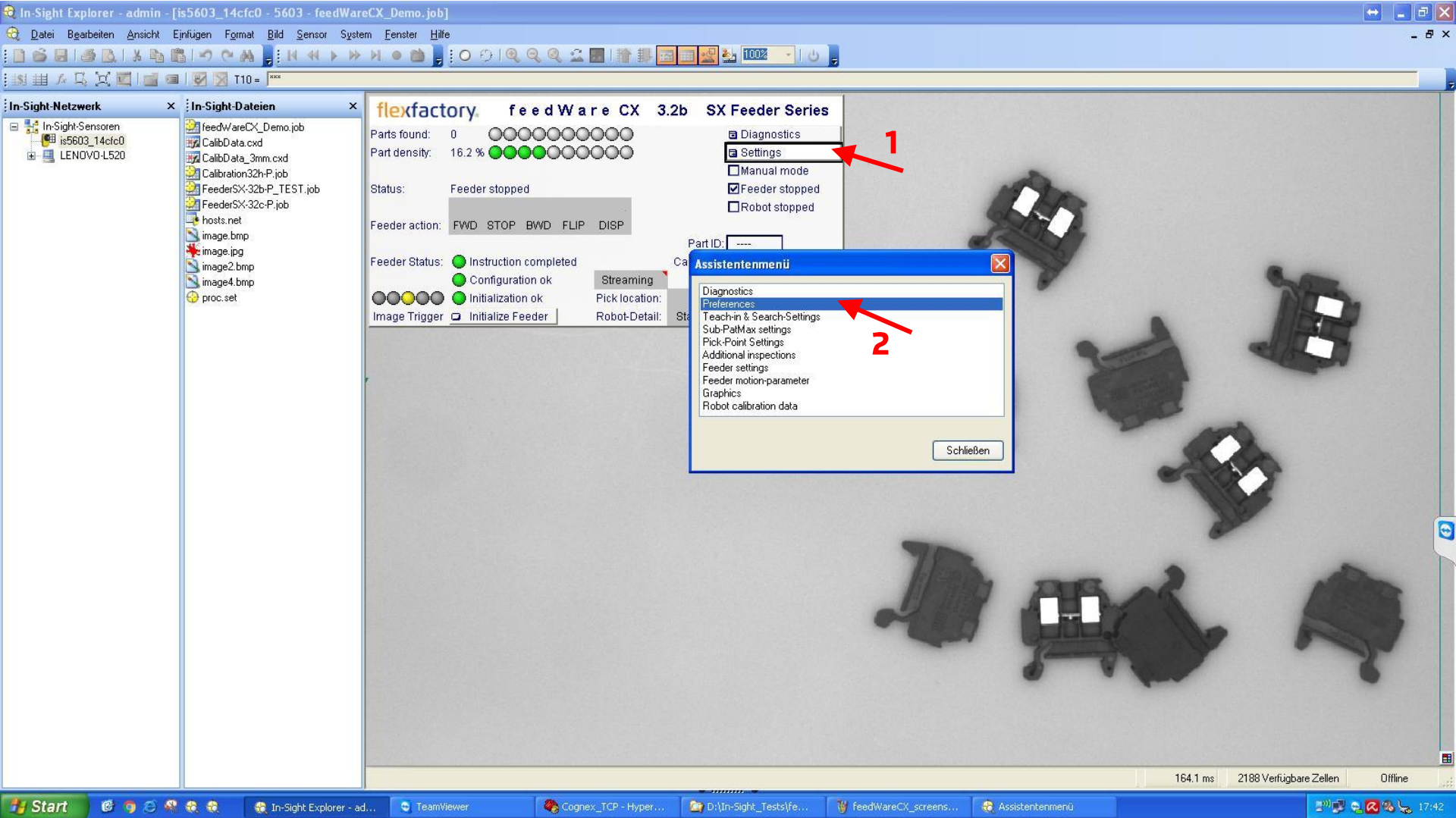

3. Basic settings

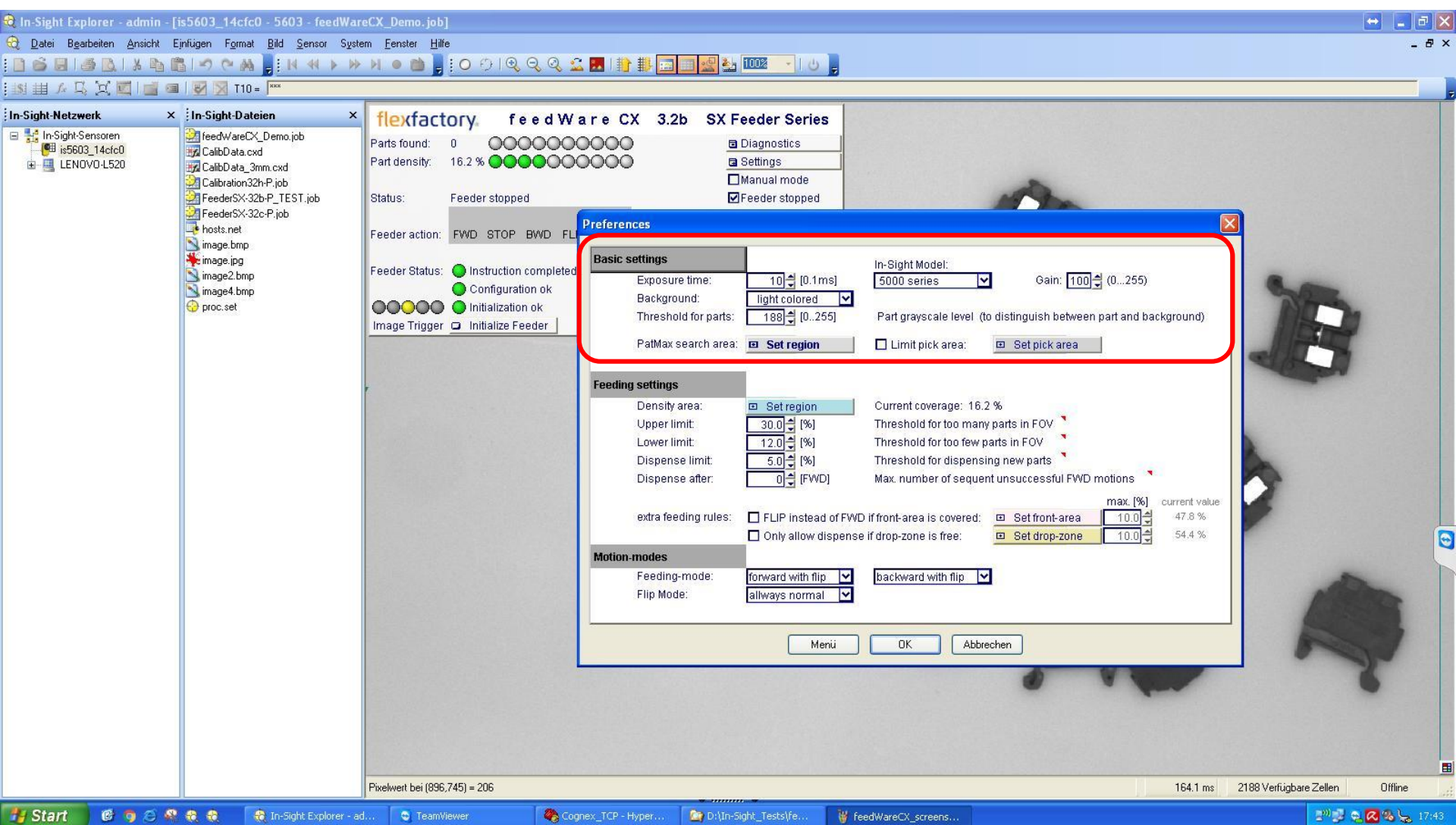

4. Settings: Teach-in

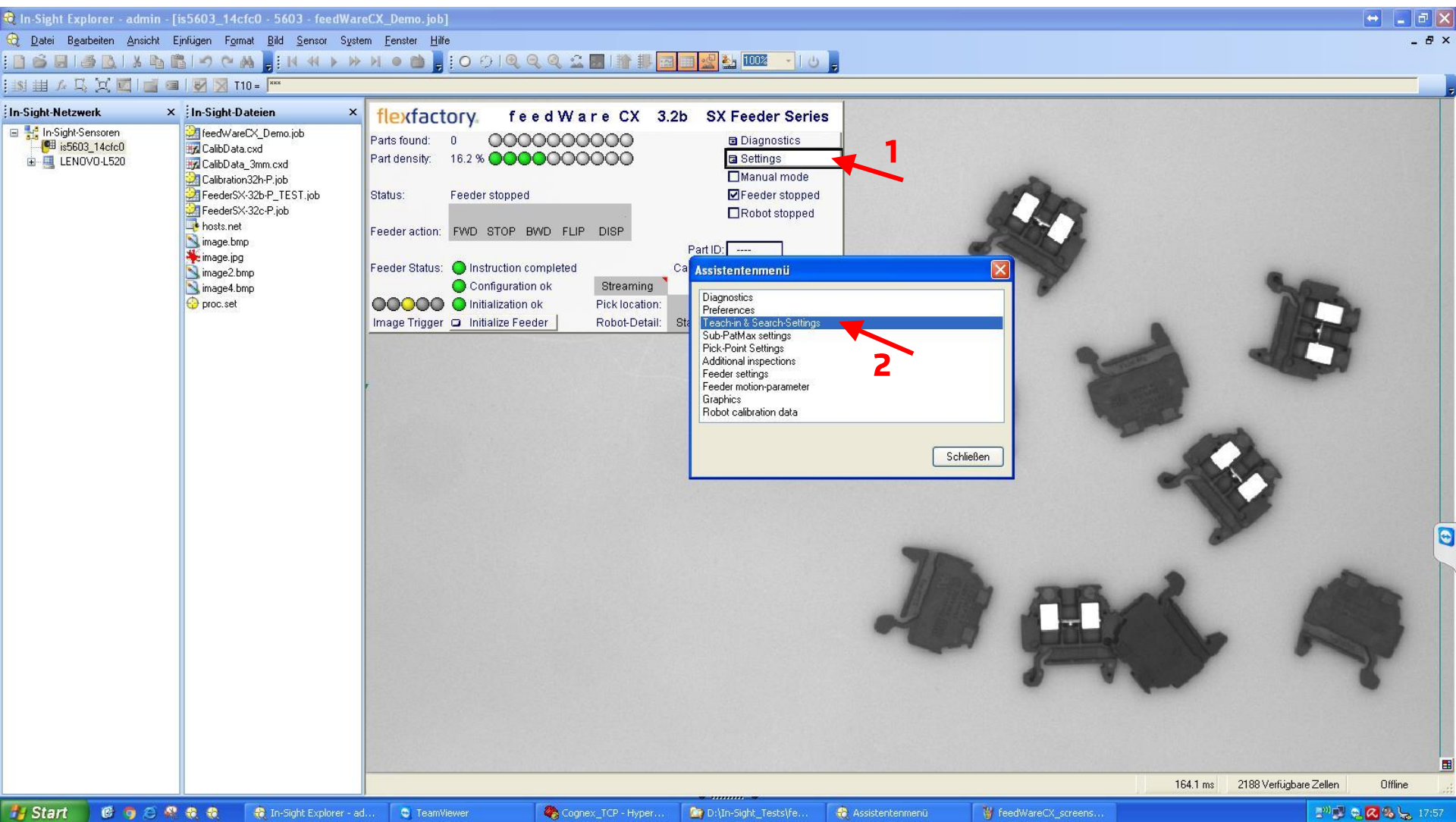

5. Teach-in menu

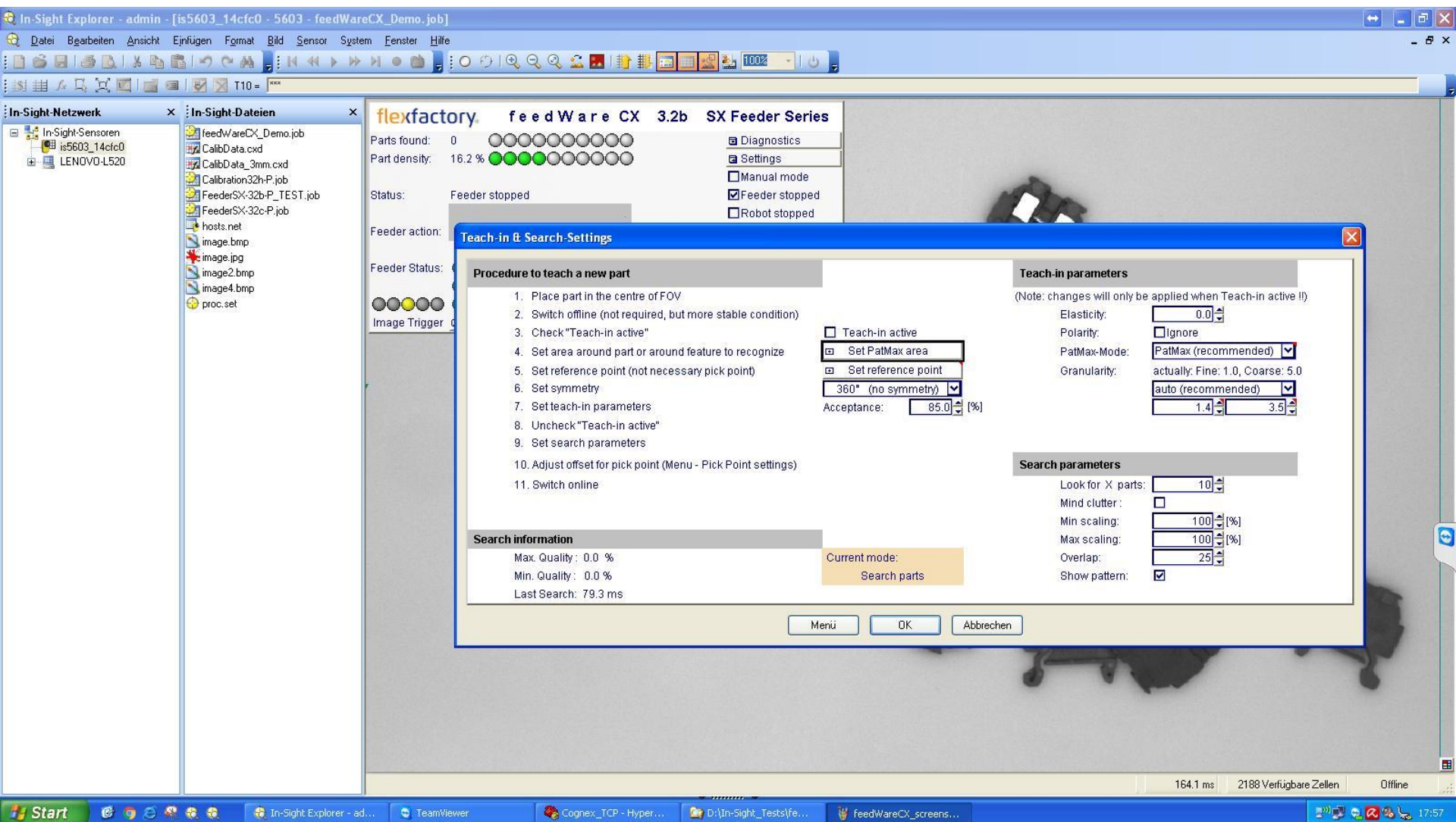

6. Set region around reference part

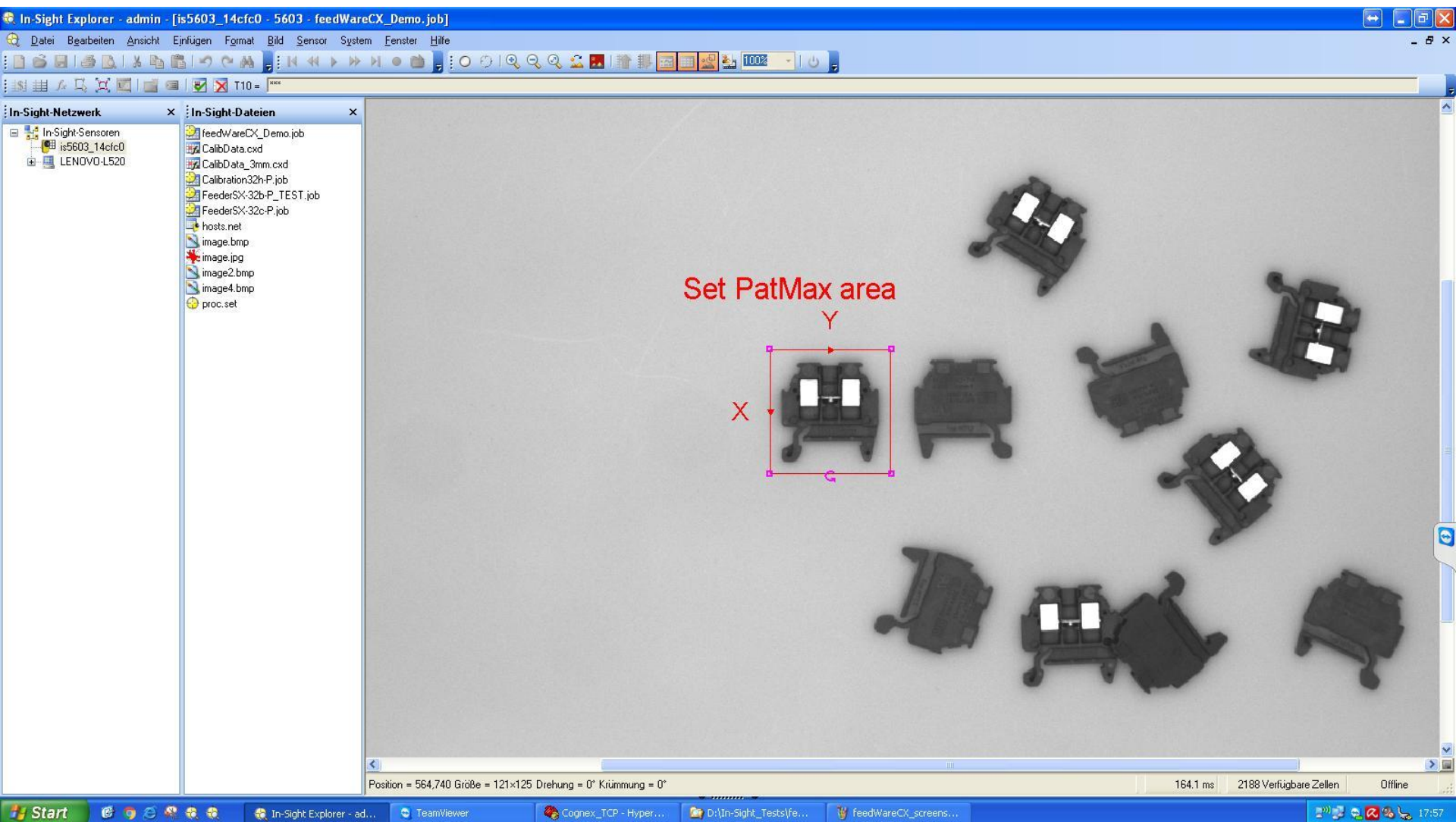

7. Set reference point

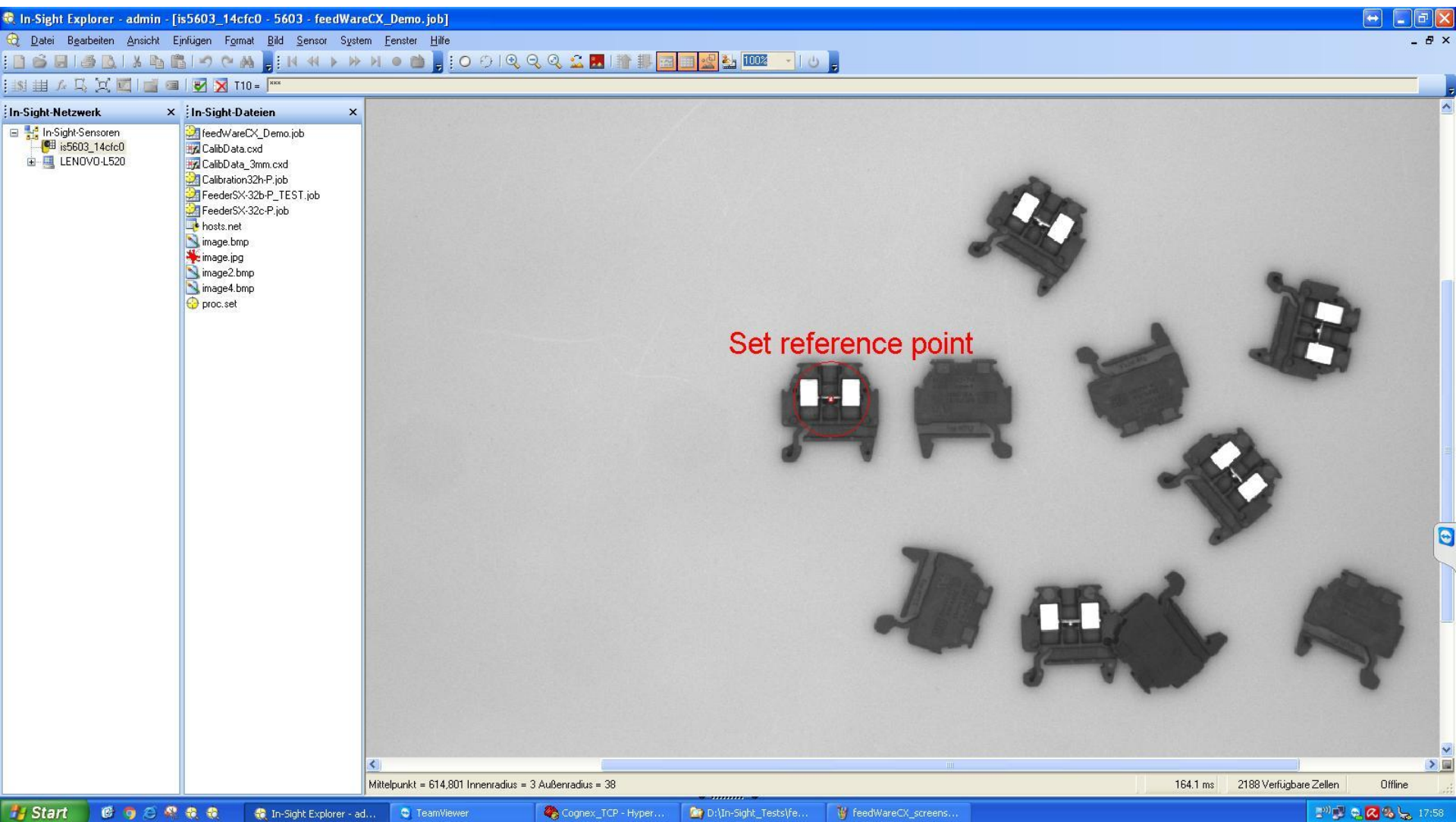

8. Execute Teach-in

In-Sight Explorer - admin - [is5603_14cfc0 - 5603 - feedWareCX_Demo.job]

flexfactory feedWare CX 3.2b SX Feeder Series

Parts found: 4
Part density: 16.2 %

Status: Feeder stopped
Teach-in active !!

Feeder action:
Feeder Status:

Teach-in & Search-Settings

Procedure to teach a new part

1. Place part in the centre of FOV
2. Switch offline (not required, but more stable condition)
3. Check "Teach-in active"
4. Set area around part or around feature to recognize
5. Set reference point (not necessary pick point)
6. Set symmetry
7. Set teach-in parameters
8. Uncheck "Teach-in active"
9. Set search parameters
10. Adjust offset for pick point (Menu - Pick Point settings)
11. Switch online

Search information

Max. Quality: 100.0 %
Min. Quality: 99.9 %
Last Search: 130.9 ms

Teach-in parameters
(Note: changes will only be applied when Teach-in active !!)

Elasticity: 0.0
Polarity: Ignore
PatMax-Mode: PatMax (recommended)
Granularity: actually: Fine: 1.0, Coarse: 3.8
1.4 3.5

Search parameters

Look for X parts: 10
Mind clutter:
Min scaling: 100 [%]
Max scaling: 100 [%]
Overlap: 25
Show pattern:

Current mode: Teach-in active

Buttons: Menü, OK, Abbrechen

9. Verify the recognition

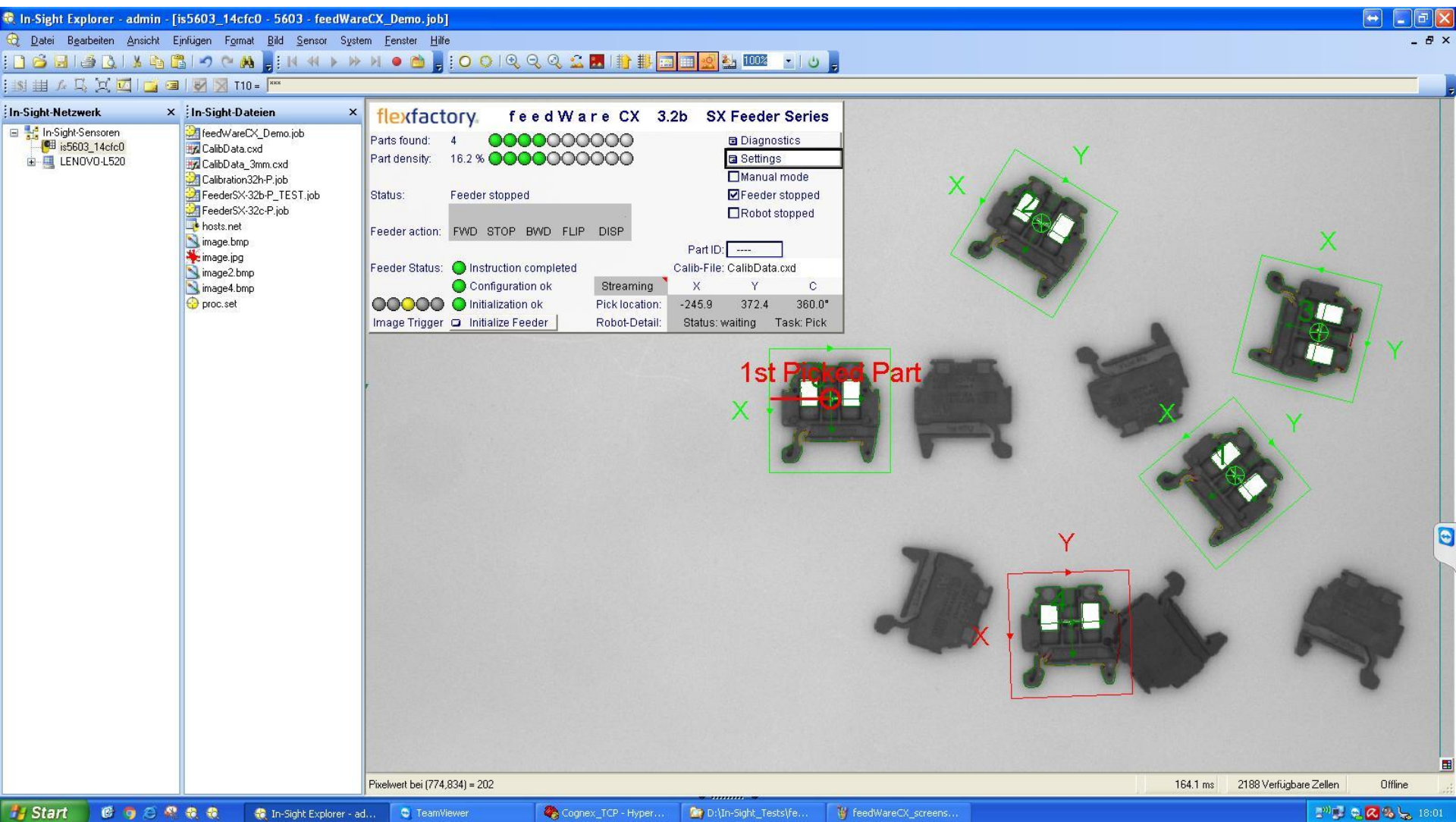

10. Settings: Pick-Point

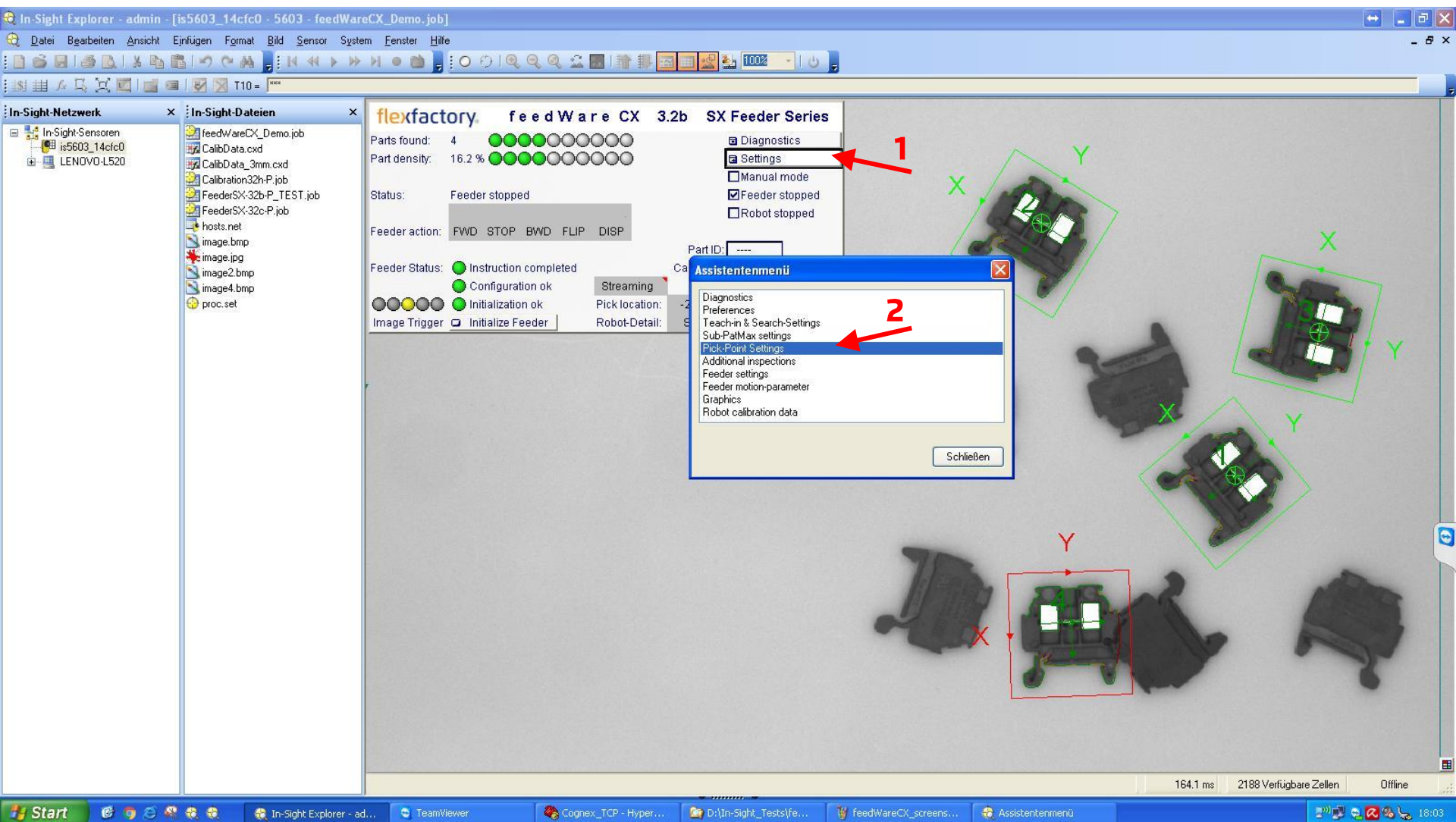

11. Pick-Point menu

Pick-Point Settings Dialog:

- Pick-Point Offset (relative to reference point):**
 - X-Offset: 0.00 [mm]
 - Y-Offset: 0.00 [mm]
 - C-Offset (Angle): 0.00 [°] (-180°...+180°)
 - Source for X,Y,C: Use Main-PatMax as reference
- Part-sorting method:**
 - Sorting method: Left to right
 - Set Sort-Point
- Mult-Pick Mode:**
 - Multi-Pick: When two parts are ready to pick, output both coordinates
 - Force Multi-Pick: Flip until two parts are ready to pick

Main Interface Status:

- Parts found: 4
- Part density: 16.2 %
- Status: Feeder stopped
- Feeder action: FWD STOP BWD FLIP DISP
- Feeder Status: Instruction completed, Configuration ok, Initialization ok
- Image Trigger: Initialize Feeder
- Part ID: ----
- Calib-File: CalibData.cxd
- Streaming: X Y C
- Pick location: -245.9 372.4 360.0°
- Robot-Detail: Status: waiting Task: Pick

Pick Location Table:

Streaming	X	Y	C
<input checked="" type="checkbox"/>	-245.9	372.4	360.0°

12. Adjust Pick-Point offset

- Pick-Point Offset (relative to reference point)**
 - X-Offset: 4.20 [mm] (indicated by a red arrow)
 - Y-Offset: 0.00 [mm]
 - C-Offset (Angle): 90.00 [°] (-180°...+180°)
 - Source for X,Y,C: Use Main-PatMax as reference
- Part-sorting method**
 - Sorting method: Left to right
 - Set Sort-Point:
- Multit-Pick Mode**
 - Multi-Pick: When two parts are ready to pick, output both coordinates
 - Force Multi-Pick: Flip until two parts are ready to pick

The background interface includes a file explorer on the left, a status panel with 'Parts found: 4' and 'Part density: 16.2%', and a pick location table:

Part ID	X	Y	C
Streaming	-238.7	370.8	90.0°

13. Additional inspections

14. Activate 'Clear-grip' inspection

Additional inspections

====> Important: Apply settings always at '1st Picked Part' !!!

Inspection Type	Inspection active	Set region	Threshold	Apply region
No 1: Clear-grip	<input type="checkbox"/>	<input checked="" type="checkbox"/>	1	<input checked="" type="checkbox"/>
No 2: Clear-grip	<input type="checkbox"/>	<input checked="" type="checkbox"/>	1	<input checked="" type="checkbox"/>
No 3: Clear-grip	<input type="checkbox"/>	<input checked="" type="checkbox"/>	1	<input checked="" type="checkbox"/>
No 4: Clear-Grip	<input type="checkbox"/>	<input checked="" type="checkbox"/>	1	<input checked="" type="checkbox"/>
No 5: Contrast	<input type="checkbox"/>	<input checked="" type="checkbox"/>	25	<input checked="" type="checkbox"/>
No 6: Contrast	<input type="checkbox"/>	<input checked="" type="checkbox"/>	25	<input checked="" type="checkbox"/>

Directions

Region: First set the region at the '1st Picked Part' and hit Return, then click 'Apply region' to activate the change

Threshold: For Clear-Grip: Sets the coverage in %, above which the region is considered as 'not free'
For others: Sets the limit for the inspection to be fulfilled

Buttons: Menü, OK, Abbrechen

15. Set Clear-grip region

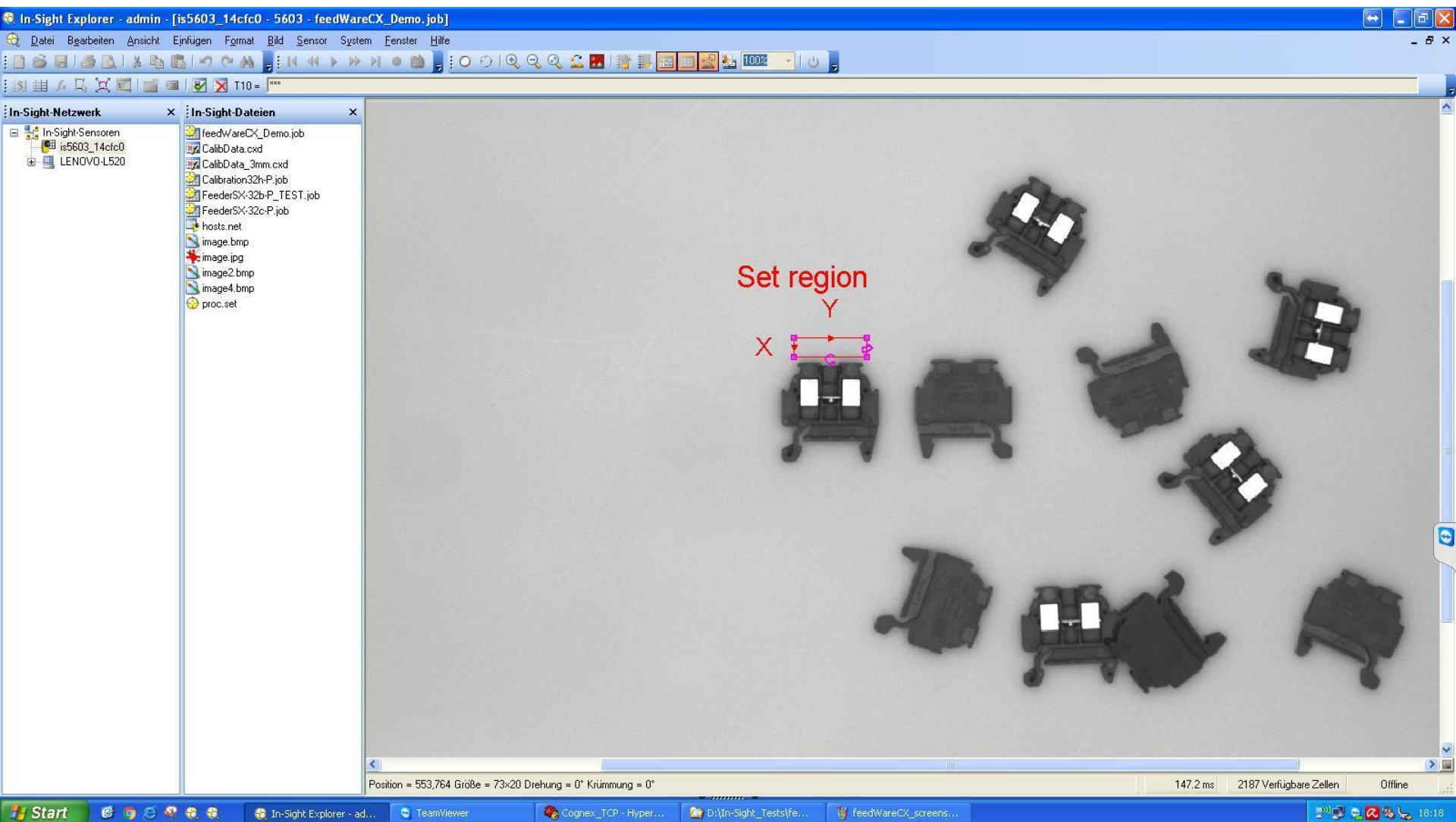

16. Apply region (reference to part)

flexfactory feedWare CX 3.2b SX Feeder Series

Parts found: 4
Part density: 16.2 %

Status: Feeder stopped

Feeder action: FWD STOP BWD FLIP D

Feeder Status: Instruction completed
 Configuration ok
 Initialization ok

Image Trigger Initialize Feeder

Additional inspections

====> Important: Apply settings always at '1st Picked Part' !!!

Inspection No.	Inspection Name	Inspection active	Set region	Threshold	Apply region
No 1	Clear-grip	<input checked="" type="checkbox"/>	[Set region]	[1]	<input checked="" type="checkbox"/>
No 2	Clear-grip	<input type="checkbox"/>	[Set region]	[1]	<input type="checkbox"/>
No 3	Clear-grip	<input type="checkbox"/>	[Set region]	[1]	<input type="checkbox"/>
No 4	Clear-Grip	<input type="checkbox"/>	[Set region]	[1]	<input type="checkbox"/>
No 5	Contrast	<input type="checkbox"/>	[Set region]	[25]	<input type="checkbox"/>
No 6	Contrast	<input type="checkbox"/>	[Set region]	[25]	<input type="checkbox"/>

Directions

Region: First set the region at the '1st Picked Part' and hit Return, then click 'Apply region' to activate the change

Threshold: For Clear-Grip: Sets the coverage in %, above which the region is considered as 'not free'
For others: Sets the limit for the inspection to be fulfilled

Buttons: Menü, OK, Abbrechen

17a. Test Clear-grip area

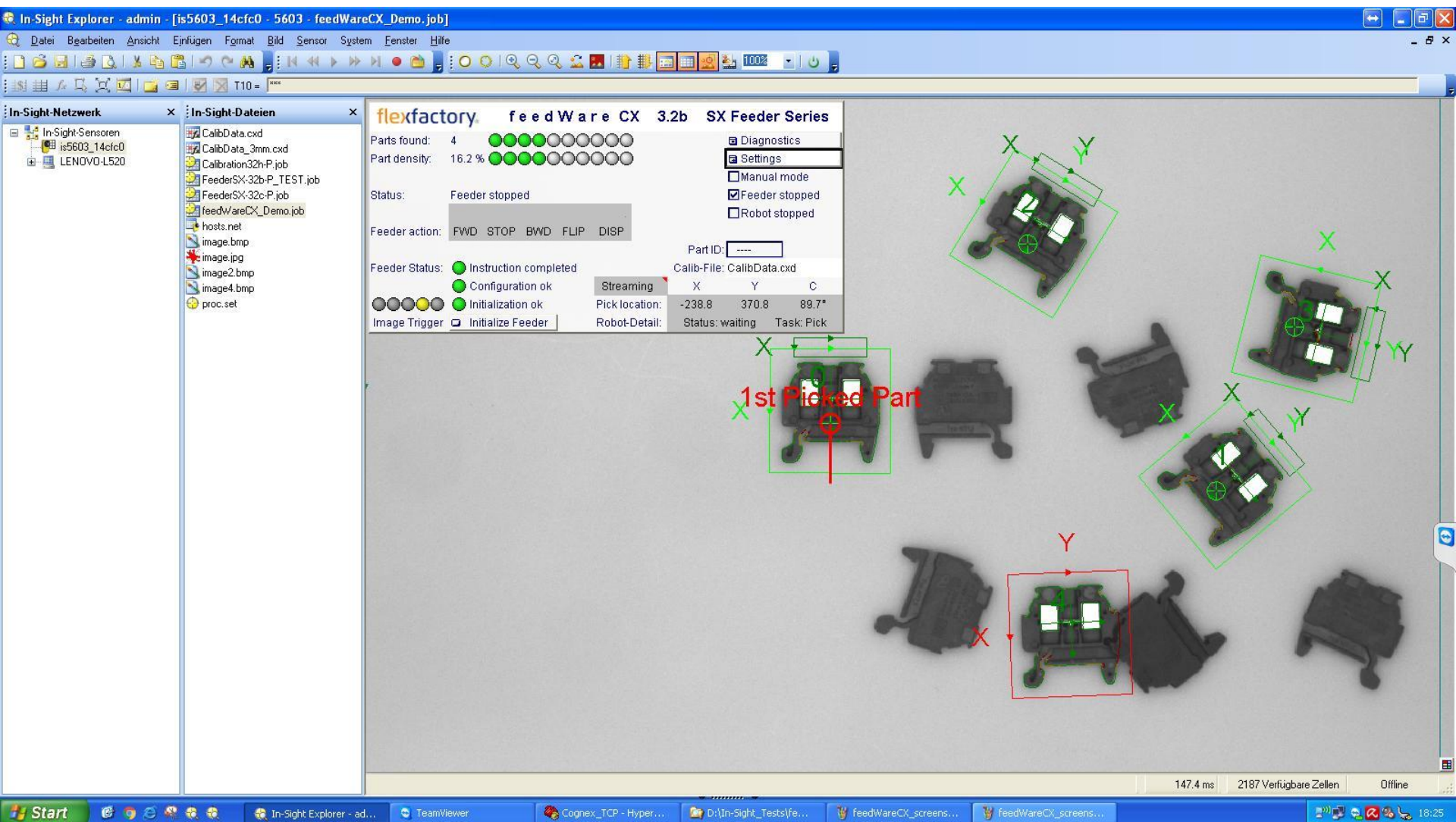

17b. Test Clear-grip area

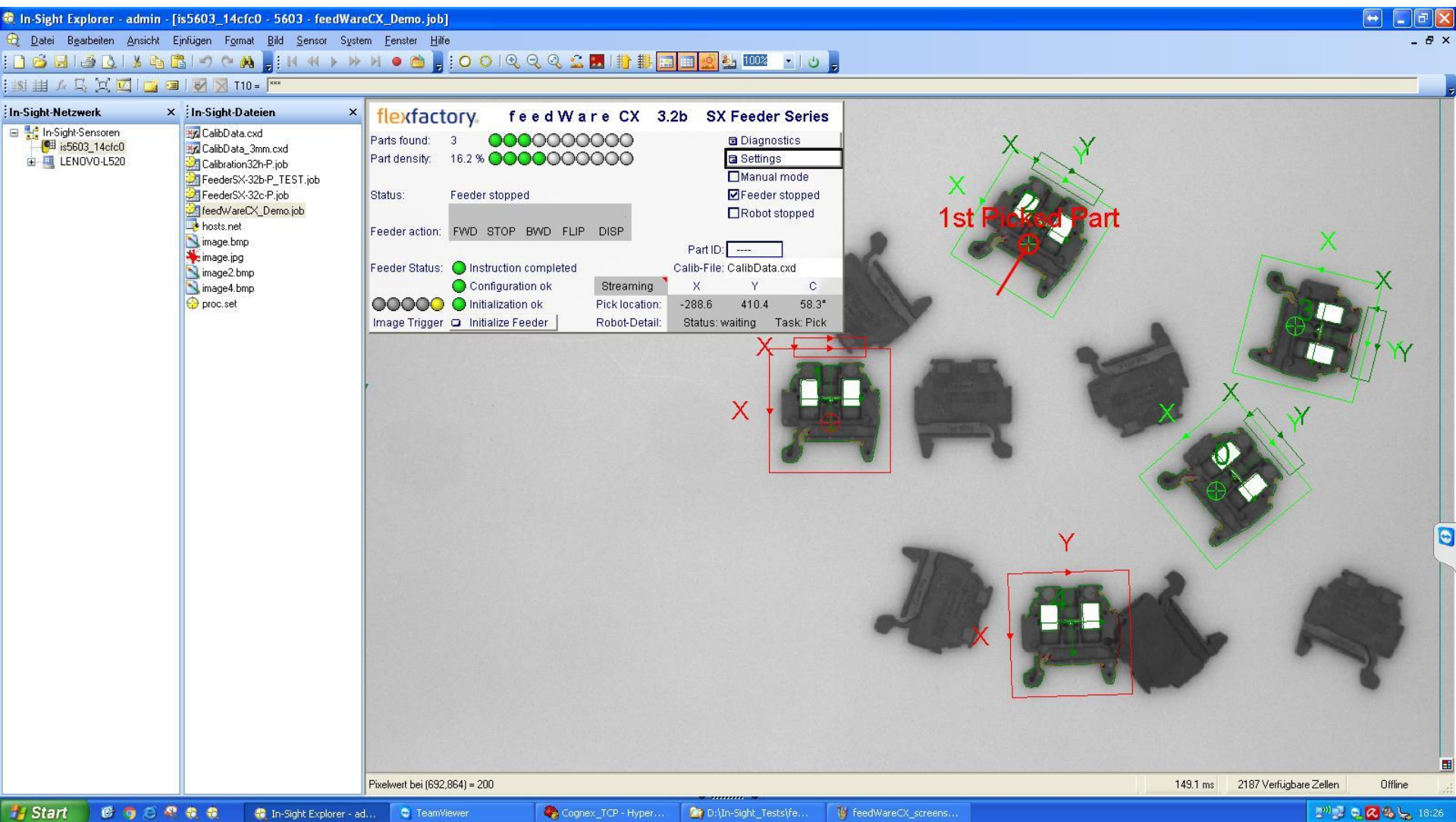

17c. Test Clear-grip area

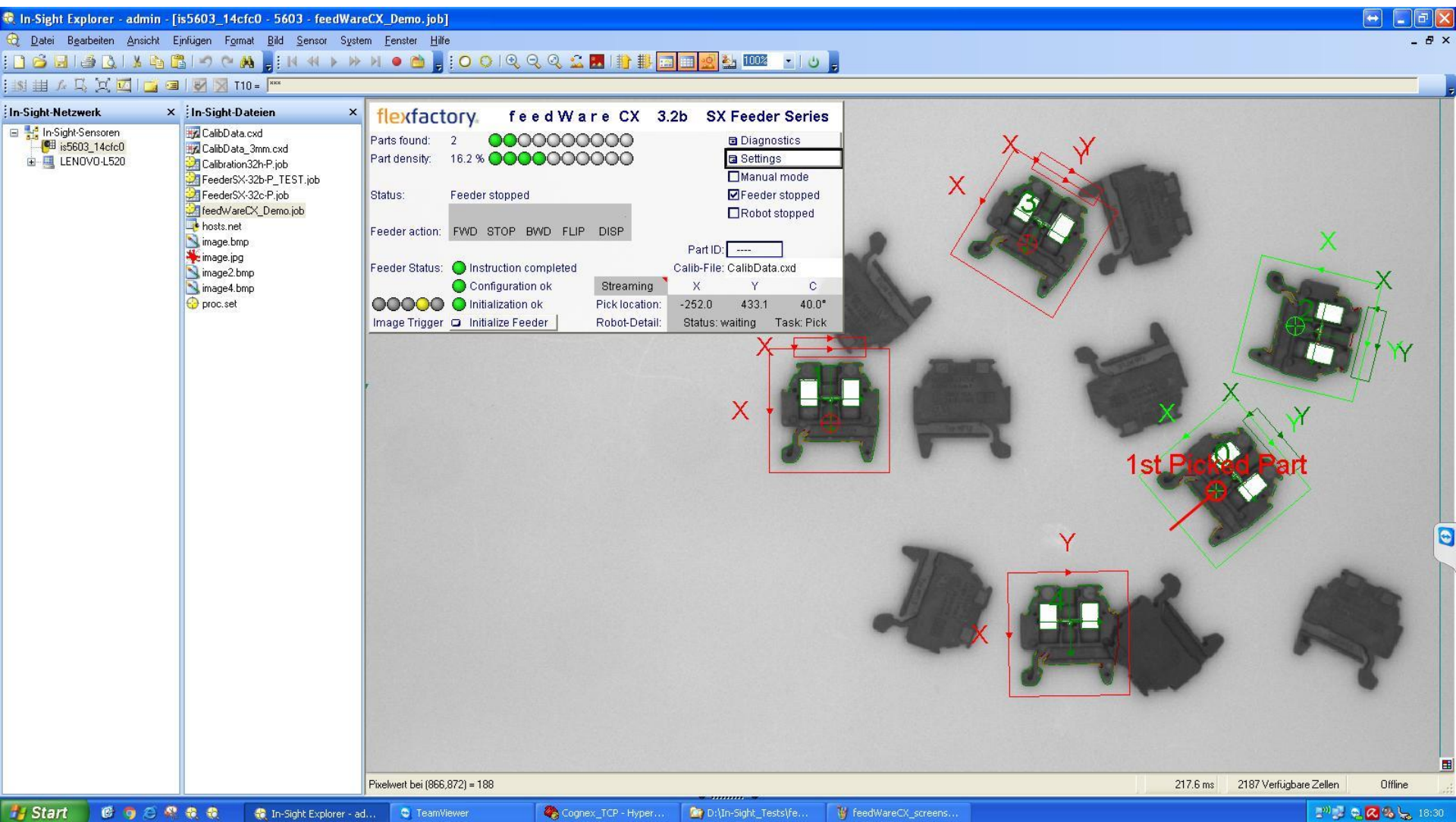

18. Set more Clear-grip areas

- Left Panel (In-Sight-Netzwerk / In-Sight-Dateien):** Lists network devices and files, including calibration data (CalibData.cxd) and job files (FeederSX-32b-P_TEST.job, FeederSX-32c-P.job, feedWareCX_Demo.job).
- Top Panel (flexfactory feedWare CX 3.2b SX Feeder Series):** Shows system status and controls.
 - Parts found: 2 (indicated by 2 green circles)
 - Part density: 16.2% (indicated by 16.2% green circles)
 - Status: Feeder stopped
 - Feeder action: FWD STOP BWD FLIP DISP
 - Feeder Status: Instruction completed, Configuration ok, Initialization ok
 - Image Trigger: Initialize Feeder
 - Part ID: ----
 - Calib-File: CalibData.cxd
 - Streaming: X Y C
 - Pick location: -252.0 433.1 40.0°
 - Robot-Detail: Status: waiting Task: Pick
- Main View:** A top-down camera view of the feeder mechanism. Several dark, curved parts are visible. Red and green bounding boxes and coordinate axes (X, Y) are overlaid on the parts, indicating clear-grip areas for the robot's gripper. One part is specifically labeled "1st Picked Part" in red.
- Bottom Panel:** Displays technical data: Pixelwert bei (907,813) = 207, 151.9 ms, 2187 Verfügbare Zellen, and Offline status.

19b. Verify all

- Top Bar:** Shows the application name "In-Sight Explorer - admin - [is5603_14cfc0 - 5603 - feedWareCX_Demo.job]" and standard Windows menu options like "Datei", "Bearbeiten", "Ansicht", etc.
- Left Panel:** Contains two tree views: "In-Sight-Netzwerk" (network) and "In-Sight-Dateien" (files). The files list includes calibration data (.cxd), job files (.job), and image files (.bmp, .jpg).
- Central Control Panel:** Displays system status and configuration for the "flexfactory feedWare CX 3.2b SX Feeder Series".
 - Parts found:** 3 (indicated by 3 green circles).
 - Part density:** 16.2% (indicated by 16.2% green circles).
 - Status:** Feeder stopped.
 - Feeder action:** FWD STOP BWD FLIP DISP.
 - Feeder Status:** A row of status indicators: Instruction completed (green), Configuration ok (green), Initialization ok (green), and Image Trigger (Initialize Feeder button).
 - Part ID:** ---
 - Calib-File:** CalibData.cxd
 - Streaming:** X Y C
 - Pick location:** -200.0 331.7 63.0°
 - Robot-Detail:** Status: waiting, Task: Pick
- Right Panel:** Shows a top-down view of the feeder with several parts. Each part is enclosed in a green bounding box with "X" and "Y" coordinates. One part is highlighted with a red bounding box and labeled "1st Picked Part".
- Bottom Bar:** Displays system performance metrics: "229.8 ms", "2187 Verfügbare Zellen", and "Offline".

20. Save and done.

Ready to pick up parts with the robot

The recognition for this product is now set up and the camera-job can be saved to the corresponding file name.